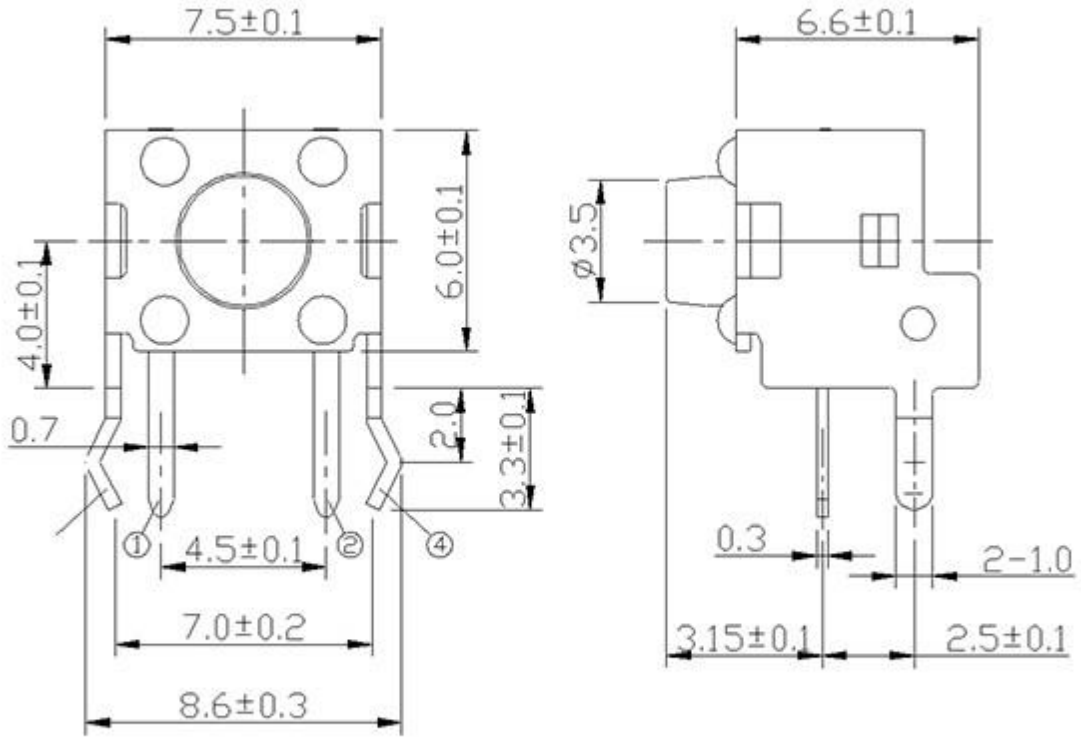
7.5±0.1
6.6±0.1
6.0±0.1
4.0±0.1
ø3.5
0.7
2.0
3.3±0.1
①
②
④
4.5±0.1
7.0±0.2
8.6±0.3
0.3
2-1.0
3.15±0.1
2.5±0.1